

Experimental Psychology

MASTER OF SCIENCE



At a Glance

33 credit hours

Fall start

Program Formats

Offered at the Fort Lauderdale/Davie Campus

M.S. in Experimental Psychology

The Master of Science in Experimental Psychology degree program provides students with a strong academic foundation in the theories and concepts of experimental psychology. Through focused coursework and the experience of mentored independent research, students are equipped with comprehensive skills in scientific inquiry and research methodology. These skills prepare students for admission into a doctoral program in psychology or for career opportunities that include teaching and research in industrial, government, private consulting, health care, and community settings.

Why Pursue an M.S. in Experimental Psychology?

- to develop mastery of advanced theoretical, statistical, and methodological foundations of experimental psychology
- to prepare for a professional career as a researcher and experimental psychologist
- to prepare for admission into a doctoral program in psychology

Graduates of this program can pursue doctoral education in subfields of experimental psychology or become leaders in a variety of professional positions and settings, including, adjunct professor, business/government agency, psychology lecturer, research project manager, statistical consultant, and lab manager.

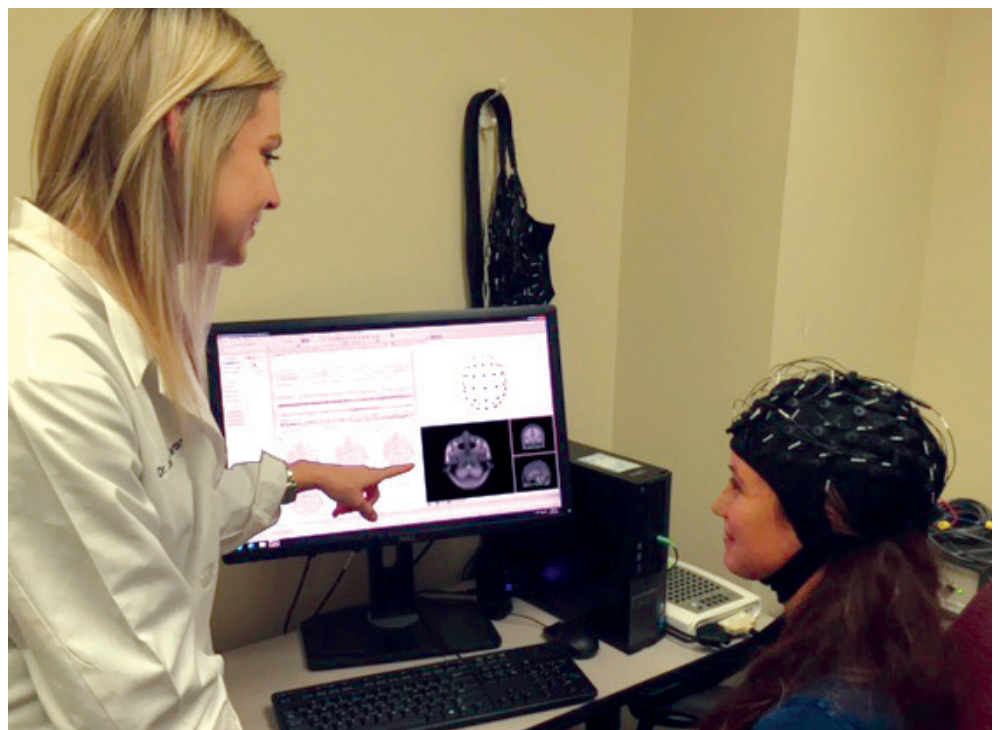

Learn More

www.psychology.nova.edu

Experimental Psychology

MASTER OF SCIENCE

2015–2016 Curriculum

MAJOR REQUIREMENTS (33 CREDITS)

Core Courses (12 credits) Credits

PSYC 5100	Behavioral Neuroscience	3
PSYC 5200	Cognitive Psychology	3
PSYC 5300	Developmental Psychology	3
PSYC 5400	Social Psychology	3

Required Methodology Courses (9 credits) Credits

PSYC 5900	Psychological Quantitative Methods I	3
PSYC 5910	Psychological Quantitative Methods II	3
PSYC 5920	Research Methods in Experimental Psychology	3

Thesis (6 credits) Credits

PSYC 6000	Master's Thesis (repeatable)	3
-----------	---------------------------------	---

Elective Courses (6 credits)

Credits

Select 6 credits from the following courses:

PSYC 5110	Sleep, Dreams, and Consciousness	3
PSYC 5120	Comparative Psychology	3
PSYC 5210	Sensation and Perception	3
PSYC 5310	Seminar in Self-Concept Development	3
PSYC 5320	Seminar in Gender and Development	3
PSYC 5330	Seminar in Social and Personality Development in Childhood	3
PSYC 5410	Evolutionary Psychology	3
PSYC 5430	Interpersonal Perception	3
PSYC 5440	The Social Self	3
PSYC 5510	Personality and Individual Differences	3
PSYC 5520	Applied Behavior Analysis	3
PSYC 5600	History and Systems in Experimental Psychology	3
PSYC 5700	Grant Writing and Getting Published	3

This publication should not be viewed as a substitution for official program requirements and outcomes. A student is responsible for meeting the curriculum and program requirements in the *Graduate Student Catalog* that are in effect when the student enters the program.

Nova Southeastern University admits students of any race, color, sexual orientation, and national or ethnic origin. ● Nova Southeastern University is accredited by the Southern Association of Colleges and Schools Commission on Colleges to award associate's, baccalaureate, master's, educational specialist, doctorate, and professional degrees. Contact the Commission on Colleges at 1866 Southern Lane, Decatur, Georgia 30033-4097 or call 404-679-4500 for questions about the accreditation of Nova Southeastern University. 09-063-15_06MCS

Graduate Admissions

3301 College Avenue
Fort Lauderdale, Florida 33314-7796
www.psychology.nova.edu
(954) 262-7563 • 800-541-6682 ext. 27563
gradschool@nova.edu

